

One Blue Hill Plaza, 16<sup>th</sup> Floor, PO Box 1546

Pearl River, NY 10965

1-800-PC-AMERICA, 1-800-722-6374

(Voice) 845-920-0800 (Fax) 845-920-0880

## **Topaz Signature Pad Install and Setup in Windows XP/Vista**



**\*\*Before Beginning the installation make sure the Signature pad is unplugged.\*\***

Download the Topaz Signature Pad drivers from:

- [http://download2.pcamerica.com/drivers/Topaz\\_sigplus.zip](http://download2.pcamerica.com/drivers/Topaz_sigplus.zip)

## Installing the Driver



1. Extract the zip file and run the installer (sigplusnet.exe).

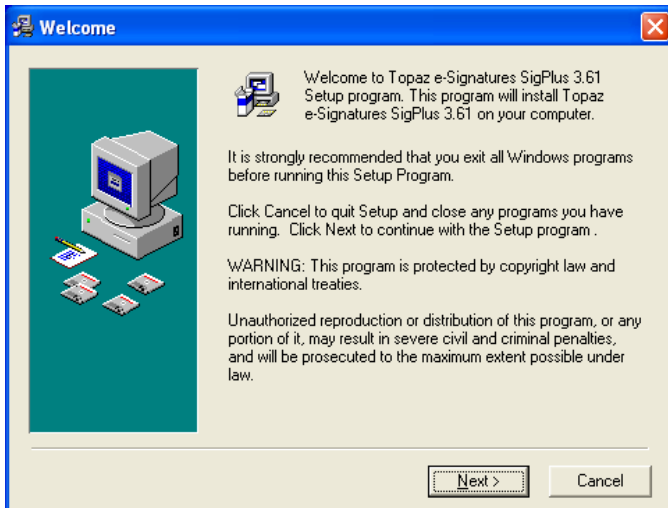

2. Select **Next**.

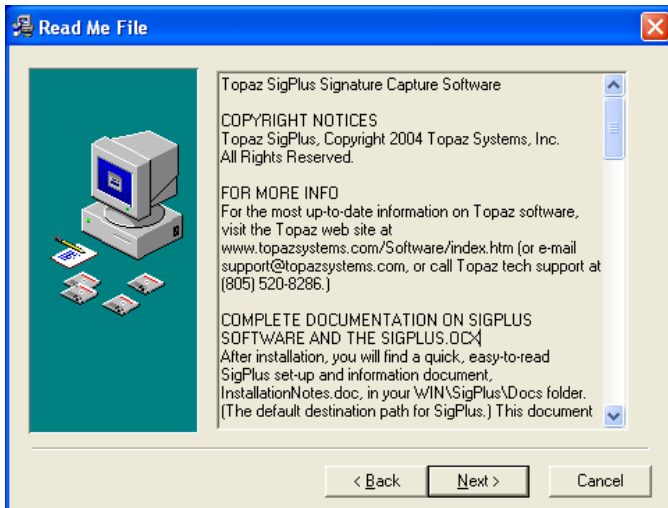

3. Select **Next**.

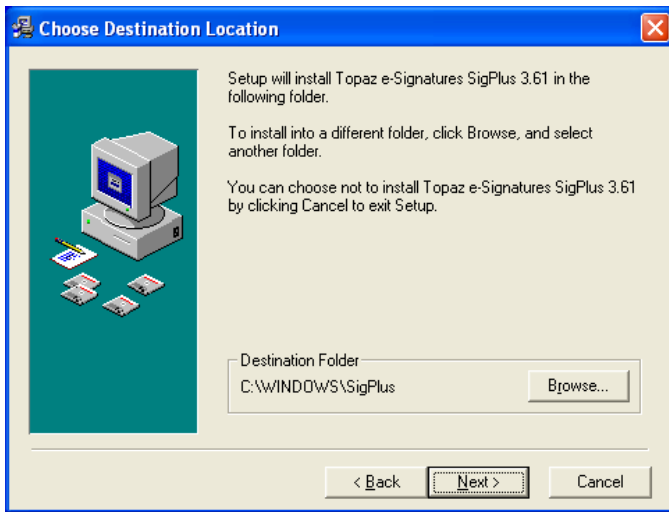

4. Select **Next**.

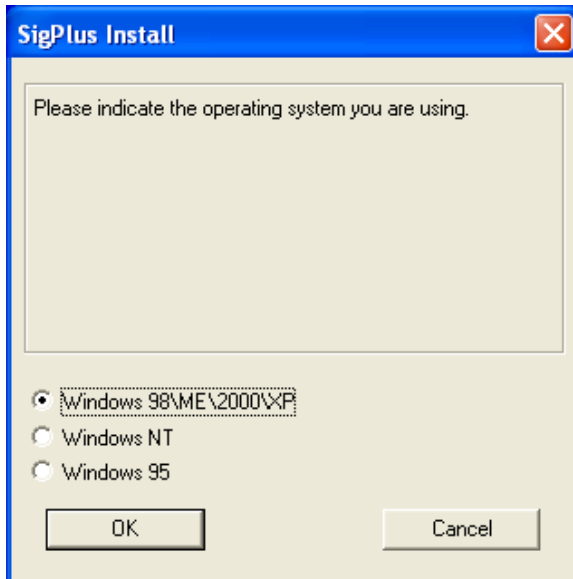

5. Select **Windows 98\ME\2000\XP** then select **OK**.

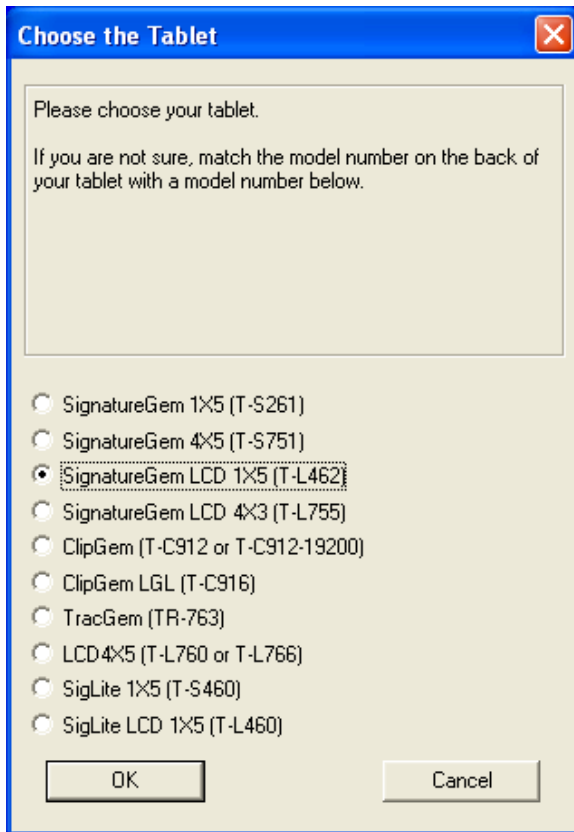

6. Select **Signature Pad (SignatureGem LCD 1X5 (T-L462))** then select **Ok**.

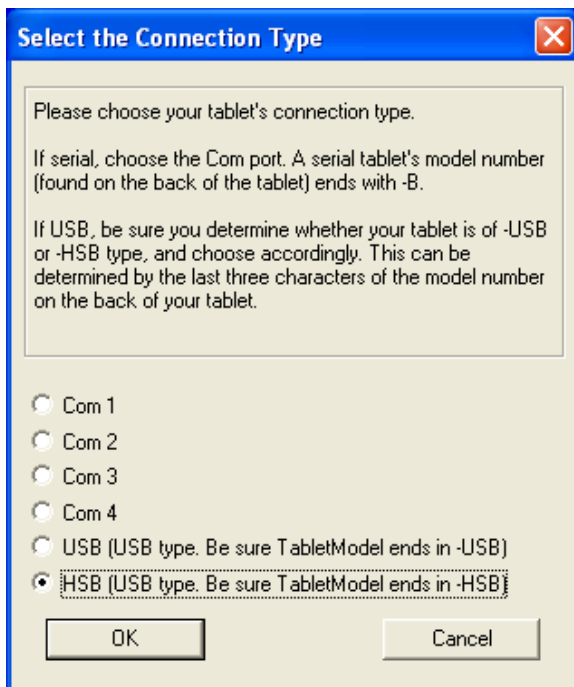

7. Select **HSB (USB type. Be sure TabletModel ends in -HSB)** then select **OK**.

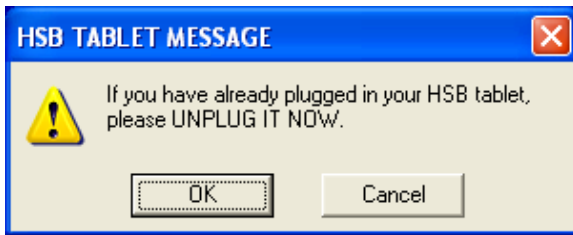

8. Make sure the Signature Pad is unplugged.
9. Select **OK**.

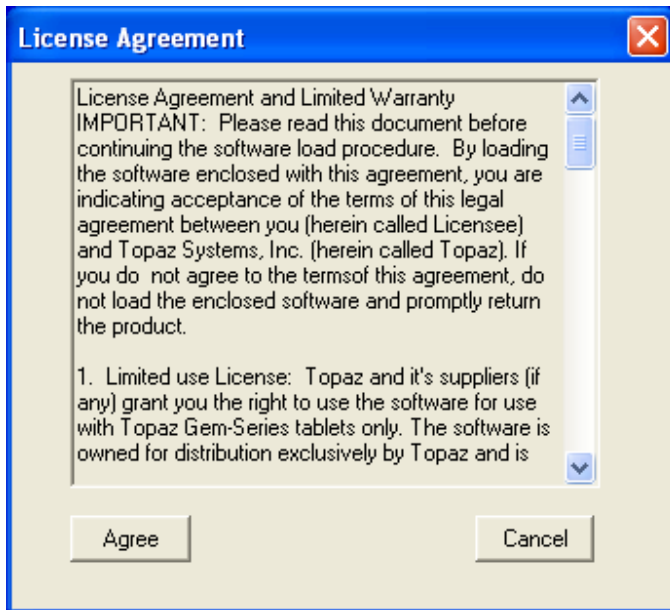

10. Select **Agree**.

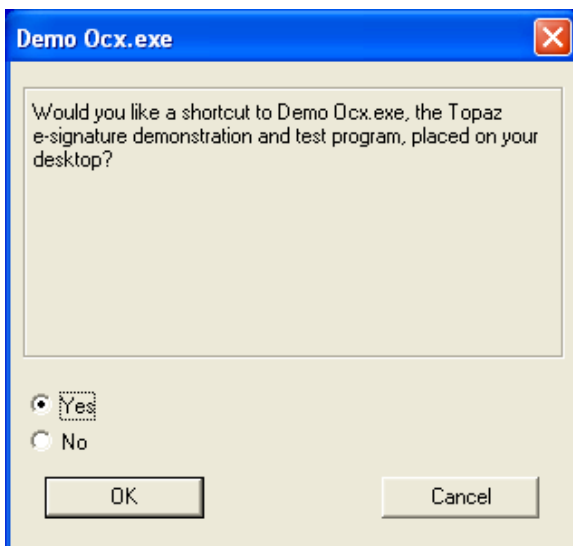

11. Select whether or not you would like the Demo Ocx.exe shortcut to be on your desktop.
12. Select **OK**.

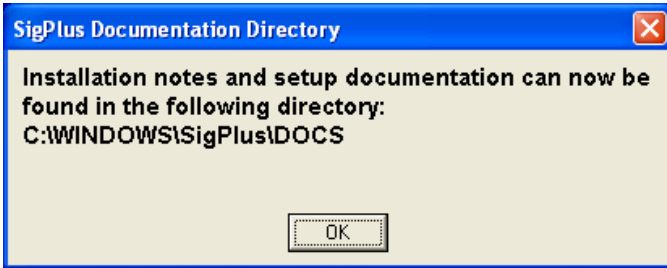

13. Select **OK**.

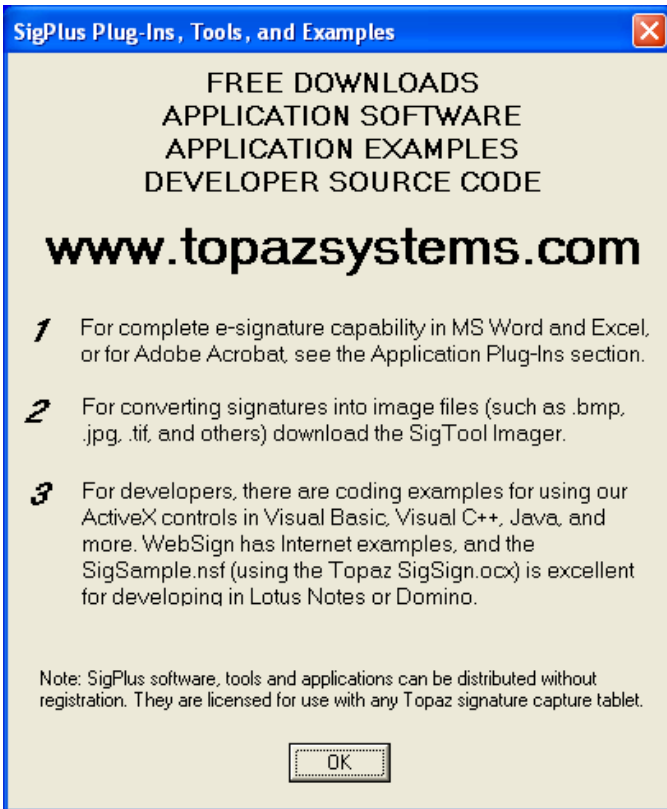

14. Select **OK**.

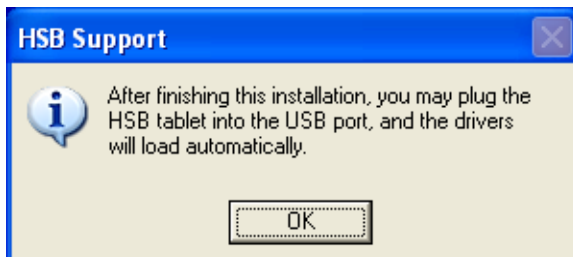

15. Select **OK**.

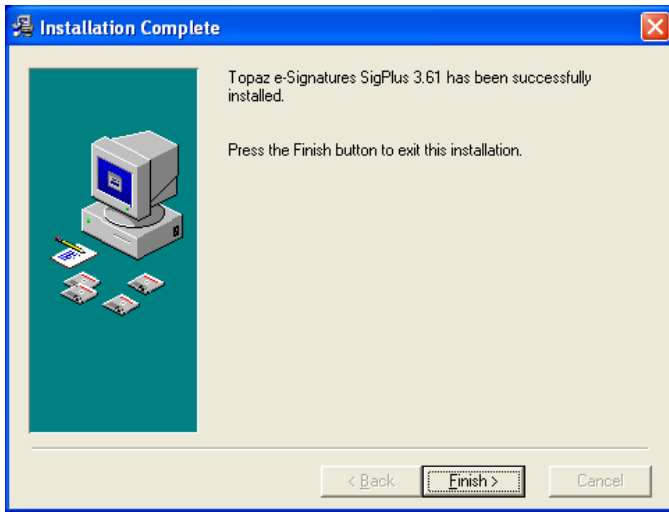

16. Select **Finish**.

Plug in your Topaz Signature pad and Windows should recognize and install it automatically.

## CRE/RPE Setup

Password

Enter Password

Enter cashier ID (if not administrator):

Cancel Keyboard

OK

1. Open CRE/RPE select **Manager** and type the Administrator password and user id.



2. Select **Setup (4)** and then **Setup Screen (G)**.



**Setup Screen**

Account Control | Company Info | Couponing | Hardware | Internet Features | Inventory | Invoice Settings

Payment Processing | Quick Invoicing & Alerts | Quick-Add | Receipt | Reports

Restaurant Features | Station Specifics | System Access | Touch Screen

**Deadbeat Control**  
 Disabled  
 Enabled

**Max Balances**  
 Disabled  
 Enabled

**Accept Signature On:**  
 Credit Cards  
 Checks  
 On Account

# Days ID Valid  
 0

**Referral Sources**

**Layaway Options**  
 Enable Layaway Features  
 Days Allowed for Cancellation  
 0

**Deposit Type**  
 Flat \$  Percentage %  
 \$0.00

**Pre-Cancellation Fee Type**  
 Flat \$  Percentage %  
 \$0.00

**Post-Cancellation Fee Type**  
 Flat \$  Percentage %  
 \$0.00

Allow Pickup of Partially Paid Orders  
 Force minimum deposit  
 Check ID Speed Entry  
 Notify Cashier of Expired Members  
 Auto-pay A/R Invoices

**Scale**      **Update**      **Exit**

- Under the **Account Control** tab make sure **Accept Signatures On** is enabled for at least one payment method.

**Setup Screen**

Account Control | Company Info | Couponing | Hardware | Internet Features | Inventory | Invoice Settings

Payment Processing | Quick Invoicing & Alerts | Quick-Add | Receipt | Reports

Restaurant Features | Station Specifics | System Access | Touch Screen

Page 1 | Page 2 | Page 3

**Caller ID**  
 Server IP or Name: localhost      Server Port: 10000  
 Caller ID Box connects to COM: 1      # of Phone Lines: 4

**Scale Weight Formatting**  
 None  
 30x.01 lb  
 15x.005 kg  
 600x0.2 oz  
 610x.01 g

**Coin Dispenser Port**  
 None  
 COM1  
 COM2  
 COM3  
 COM4  
 COM5  
 COM6  
 Other

**Bump Bar**  
      Server IP or Name:      Server Port: 42000  
 Send items immediately

**ID Scanner**  
 None  
 Metrologic Focus / Genesis Imager

**DVR**  
 Server IP or Name:      Server Port: 42001      Message Format: Plain Text  
 DVR Type: Serial      DVR COM Port: 0      Camera ID: 0  
 DVR IP: 0.0.0.0      DVR IP Port: 0

**Signature Pad**  
 Welch Allyn Sig Pad Port: NONE  
 Signature Pad Type: Topaz 462-HSB

**Scale**      **Update**      **Exit**

- Under the **Hardware** tab select **Page 2** then, make sure that the **Signature Pad Type** is set to **Topaz 462-HSB**.
- Select **Update** when finished.