

*One Blue Hill Plaza, 16th Floor, PO Box 1546
Pearl River, NY 10965
1-800-PC-AMERICA, 1-800-722-6374
(Voice) 845-920-0800 (Fax) 845-920-0880*

HP A798 OPOS Installation for Windows 8



This document contains step-by-step driver installation instructions for the HP A798 Thermal Receipt Printer, as well as configuration instructions for use with CRE/RPE.

Before you begin please download the driver from:

- http://download2.pcamerica.com/drivers/Manufacturer/HP/HP_A798.zip

Before starting the install, please make sure the printer is powered down and NOT connected.

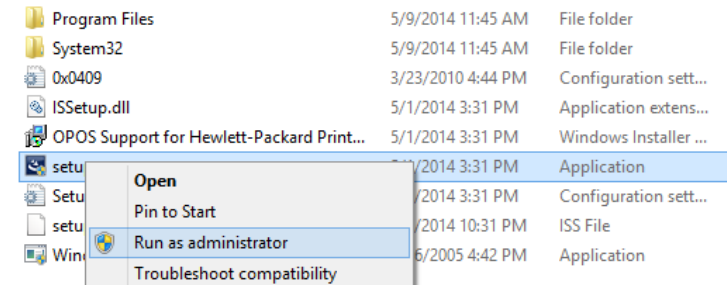
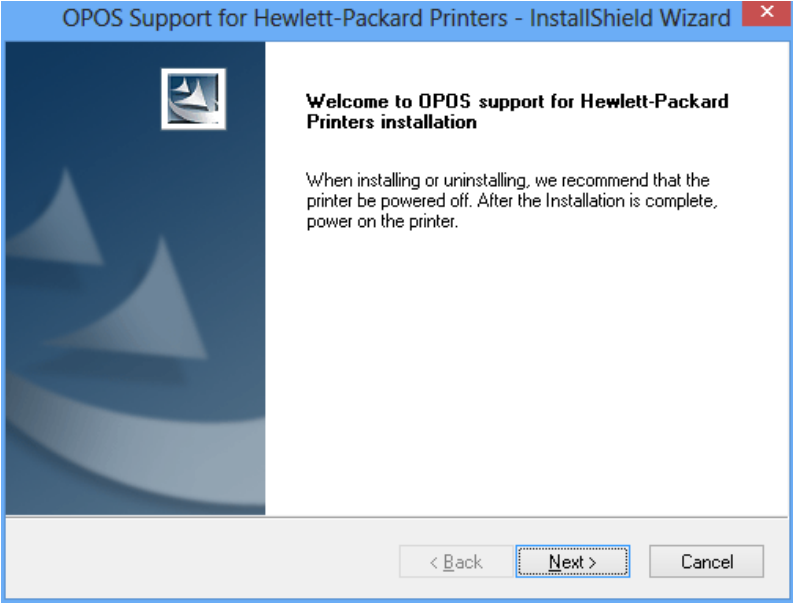
	<p>1. Locate and extract the file HP_A798.zip that you downloaded. Inside the extracted folder, right on the file Setup.exe and Run as administrator.</p>
	<p>2. Select Next.</p>

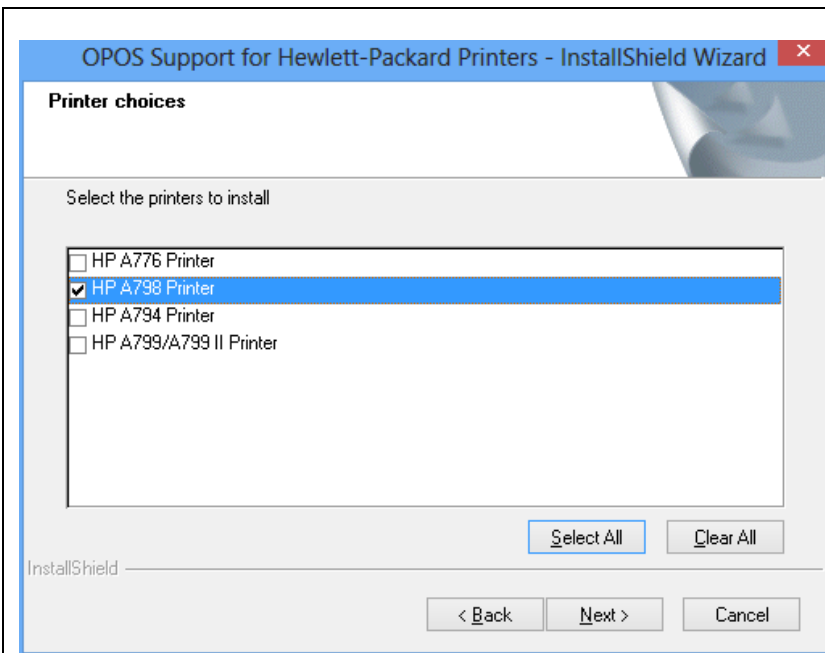

3. Leave a check in the box for **HP A798** only.

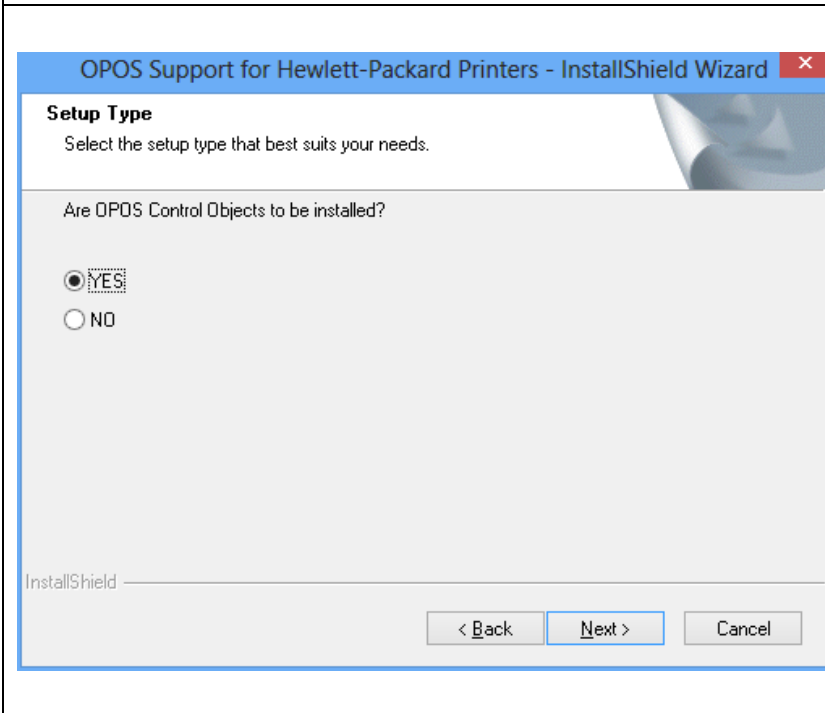

4. Select **Yes**, then **Next**.

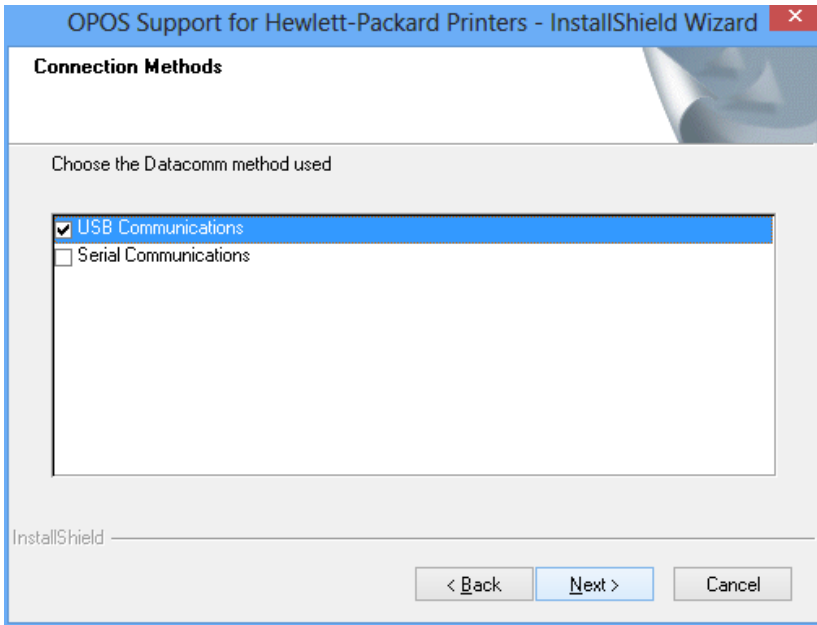

5. Select your connection type (USB is recommended), then **Next**.

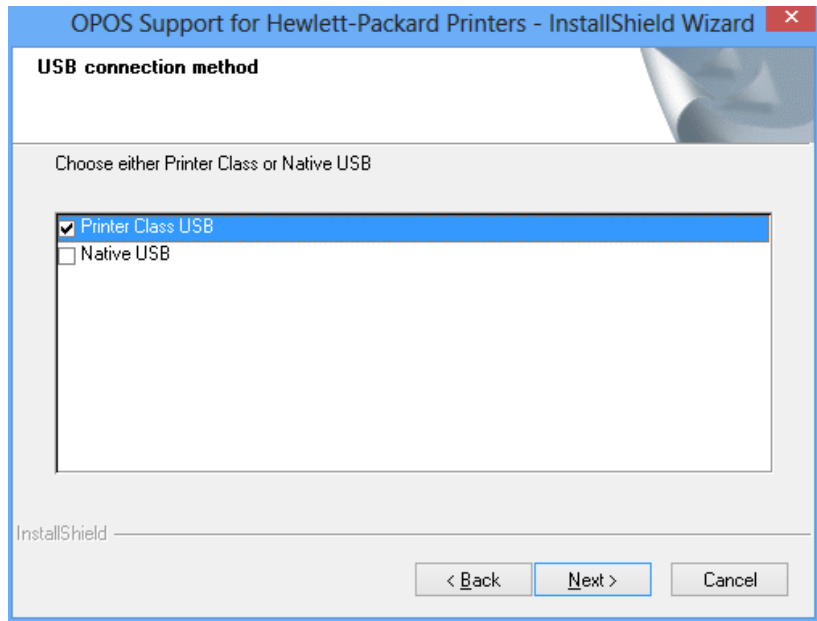

6. Select **Printer Class USB**, then **Next**.

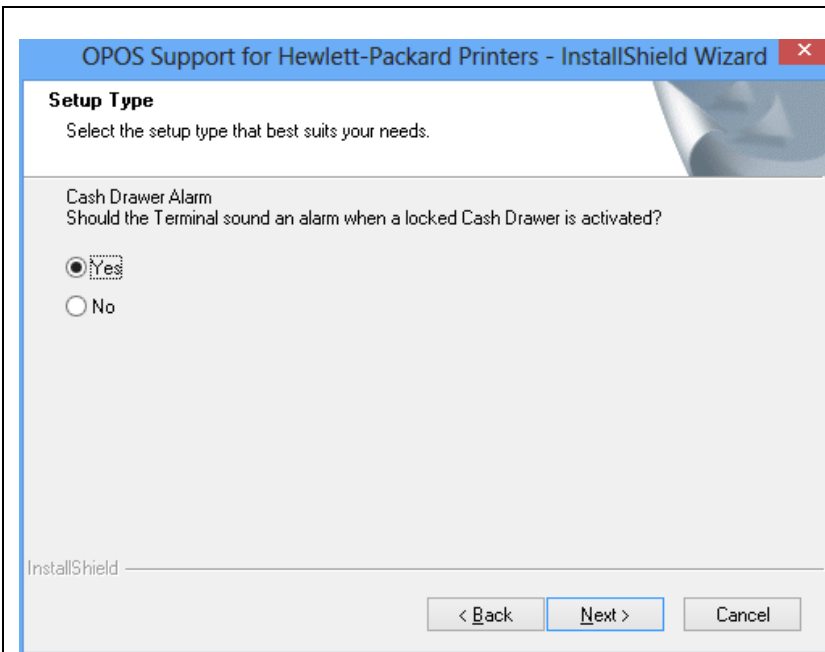

7. Select **Yes** to **Cash Drawer Alarm**, then **Next**.

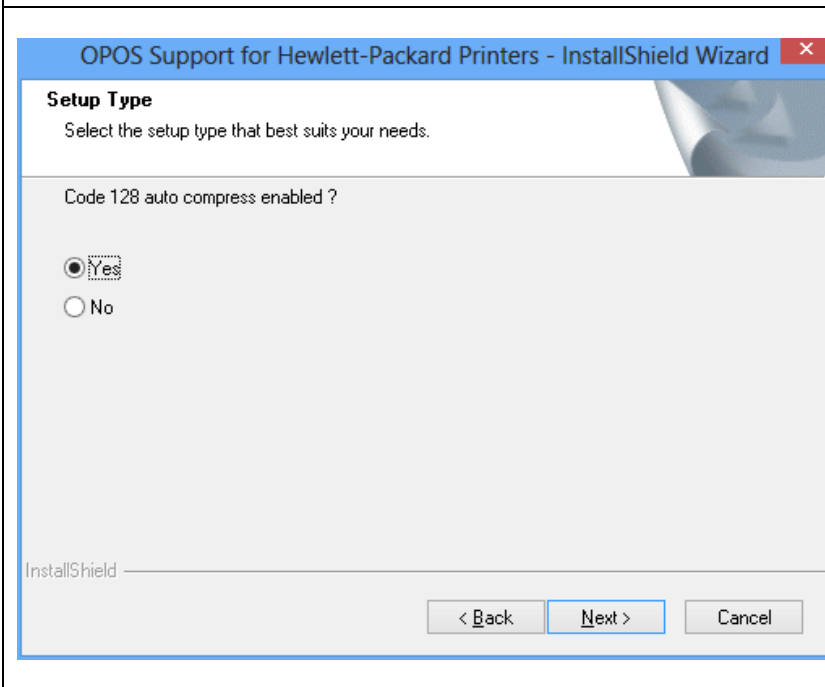

8. Select **Yes** to **Code 128**, then **Next**.

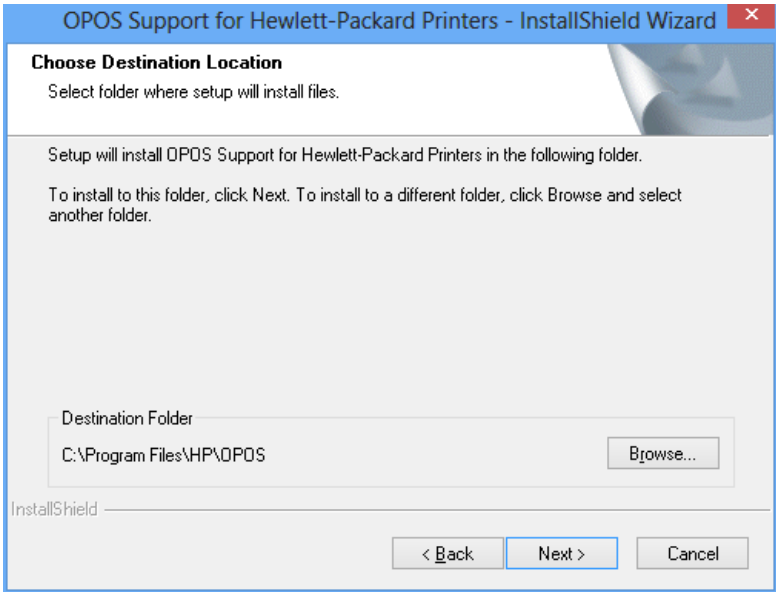

9. Select **Next**.

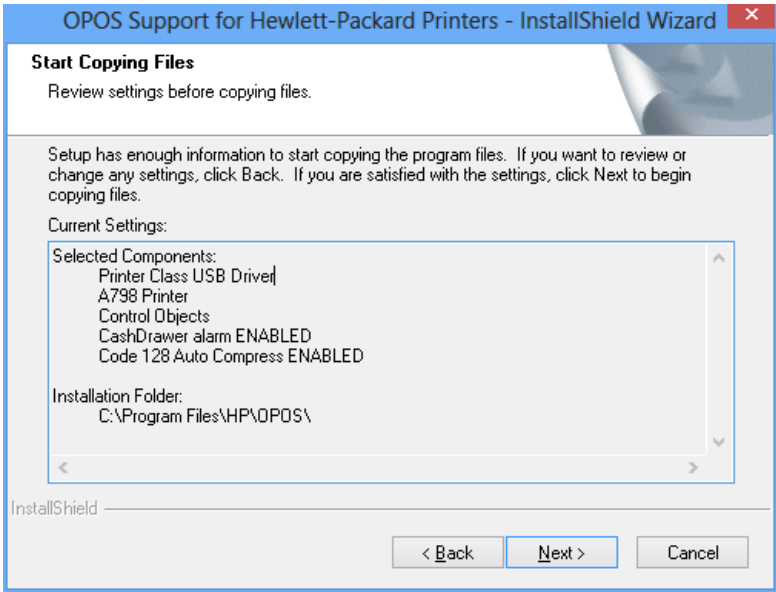

10. Select **Next**.

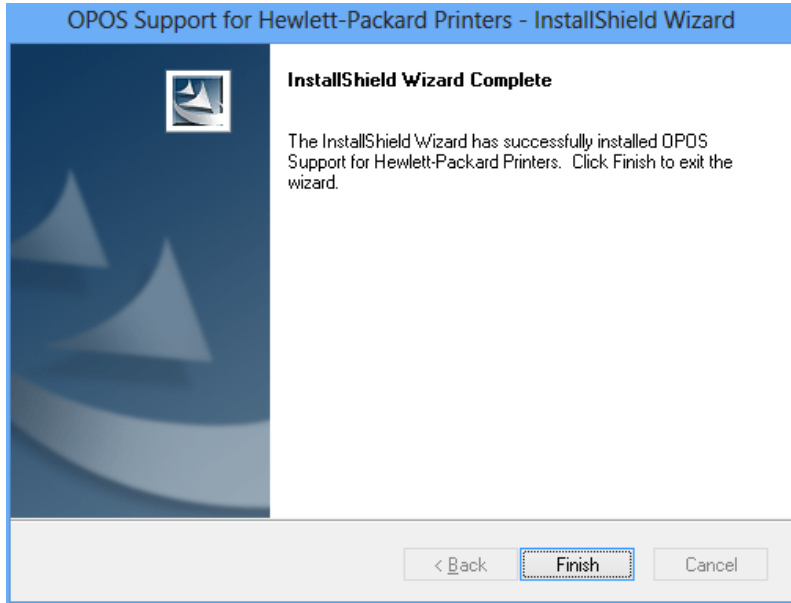

11. Select **Finish**.

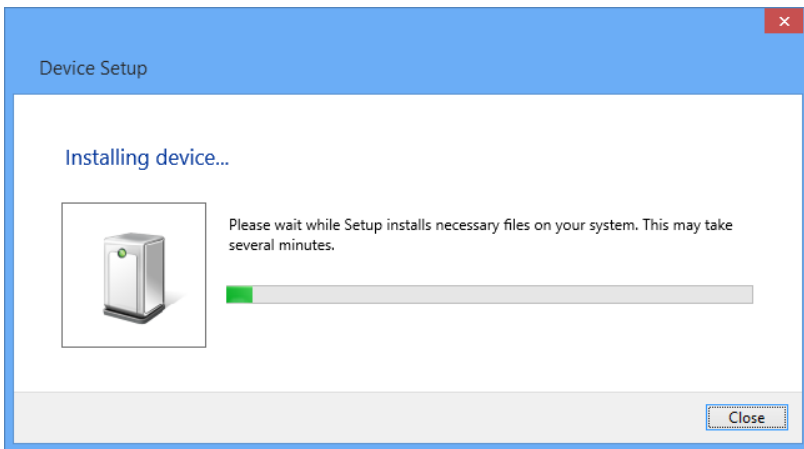

12. You can now connect the printer to the computer and power it on. You should see a window similar to the one on the left. Wait for Windows 8 to completely install the drivers before continuing.

Configuring the printer in CRE/RPE

Printer Setup

Select Friendly Printer

- Receipt
- Report
- Full Size Invoice
- Slip
- Label
- Endorse
- Fax
- KITCHEN

Select Local Windows Printer

- None\Default
- ZDesigner LP 2824 Plus (ZPL)
- Star TSP100 Cutter (TSP143) (Copy 2)
- Star TSP100 Cutter (TSP143) (Copy 1)
- Star TSP100 Cutter (TSP143)
- Send To OneNote 2010
- Microsoft XPS Document Writer
- Fax
- EPSON TM-P60II Receipt
- ABS PDF Driver v400
- A798
- Star OPOS

Printer Options

Cut receipt at this station Printer Type: OPOS (requires installation of OPOS d

Disable printer at this station

Print master/subordinate receipts Lines to feed before cutting: 0

Print orders using two colors (Epson only)

Station Options

Print logo on receipts at this station Click to select the logo file

Buttons: Help, Add Order Printer, Delete Order Printer, Save & Exit, Cancel

From the **Options/Manager** screen, got to **Setup > Friendly Printer Setup**:

- Select **Receipt** in the left window and then **A798** in the right window.
- Put a check in **Cut receipt at this station**.
- In the **Printer Type** dropdown, select Epson **OPOS (requires installation of OPOS driver)**.
- Hit **Save & Exit** to save your changes.

Setup Screen ✕

Account Control	Company Info	Couponing	Hardware	Internet Features	Inventory	Invoice Settings
Payment Processing	Quick Invoicing & Alerts	Quick-Add	Receipt	Reports		
Restaurant Features	Station Specifics	System Access	Touch Screen			

Page 1 | Page 2 | Page 3

Pole Display Port <input checked="" type="radio"/> None <input type="radio"/> COM1 <input type="radio"/> COM2 <input type="radio"/> COM3 <input type="radio"/> COM4 <input type="radio"/> COM5 <input type="radio"/> USB <input type="radio"/> Other <input type="text"/>	PinPad Port <input checked="" type="radio"/> None <input type="radio"/> COM1 <input type="radio"/> COM2 <input type="radio"/> COM3 <input type="radio"/> COM4 <input type="radio"/> COM5 <input type="radio"/> COM6 <input type="radio"/> Other <input type="text"/>	Weight Scale - Primary <input checked="" type="radio"/> None <input type="radio"/> COM1 <input type="radio"/> COM2 <input type="radio"/> COM3 <input type="radio"/> COM4 <input type="radio"/> COM5 <input type="radio"/> COM6 <input type="radio"/> Other <input type="text"/>	Weight Scale - Secondary <input checked="" type="radio"/> None <input type="radio"/> COM1 <input type="radio"/> COM2 <input type="radio"/> COM3 <input type="radio"/> COM4 <input type="radio"/> COM5 <input type="radio"/> COM6 <input type="radio"/> Other <input type="text"/>
Pole Display Type <input checked="" type="radio"/> General <input type="radio"/> Sharp / Touch Dynamic <input type="radio"/> Virtual(Classic) <input type="radio"/> Posiflex <input type="radio"/> Toshiba <input type="radio"/> OPOS <input type="radio"/> Virtual(New)	PinPad Type None <input type="text"/>	Primary Scale Type CAS PD-1 or PD-2 <input type="text"/>	Secondary Scale Type CAS PD-1 <input type="text"/>
OPOS Pole Display PoleDisplay Port NONE <input type="text"/>		Cash Drawer (Requires Timeclock) Cash Drawer <input checked="" type="radio"/> Open Default Drawer <input type="radio"/> Open Employee Drawer <input type="checkbox"/> Check drawer open status (Epson TM-T88 only) <input type="checkbox"/> Use alternate cash drawer status check	
		Default Cash Drawer Port OPOS:A798-1 <input type="text"/>	

From the **Options/Manager** screen, got to **Setup > Setup Screen > Hardware**:

- At the **Default Cash Drawer Port** dropdown, select **OPOS A798-1**.
- Hit **Update** to save your changes.